

The Creative Center  
Greenwich House Senior Center  
and  
New York City Artist Corps

present

# **Flowers Plus...Nature in the City**

**July-October, 2021**

A photography group project in pandemic times, Part II

Instructor Janis Lewin  
with Sophia Heinecke

*all photos are ©copyright each author  
and not for reproduction*

Alice











Arlene Patoe





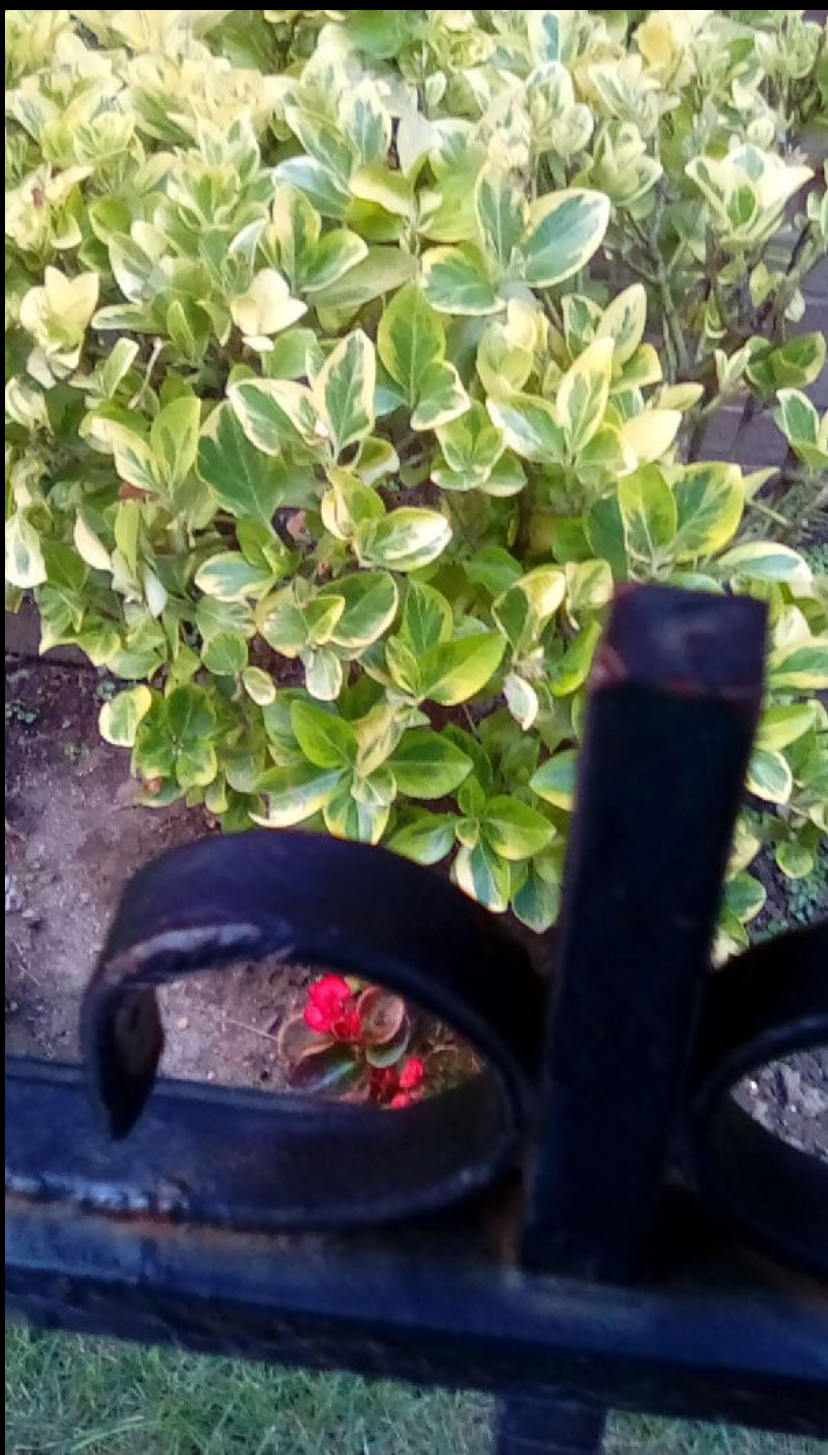





Betty Frumkin















Carla Palandrini







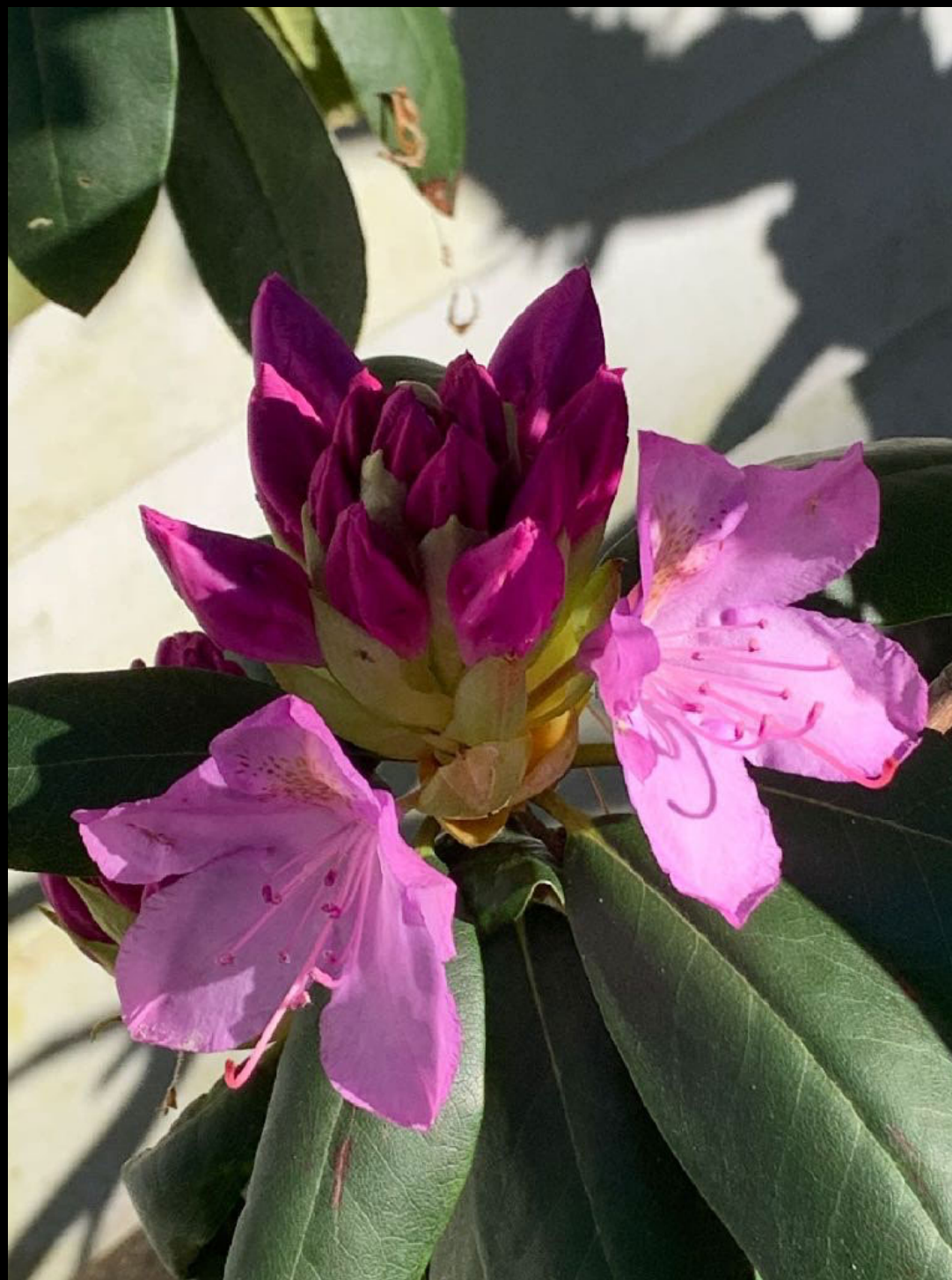



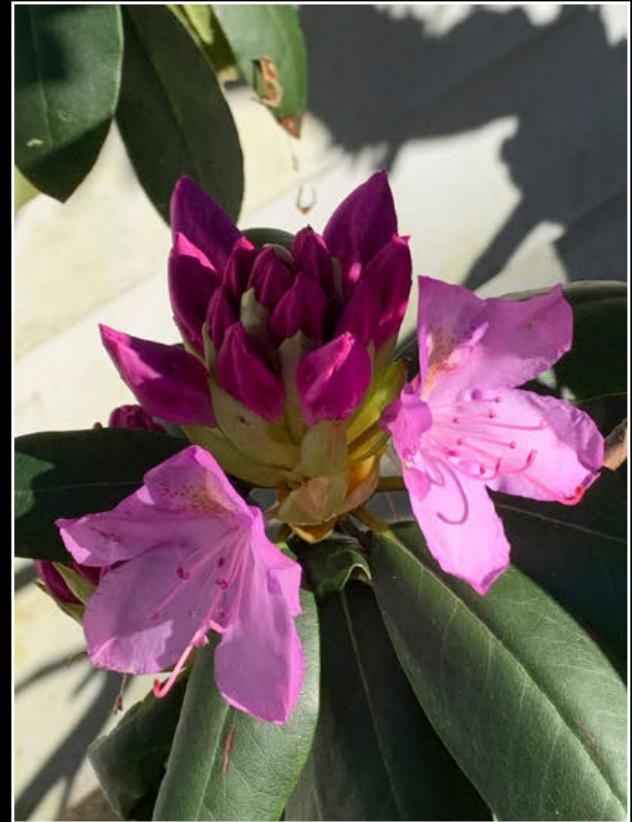

Carol Schaechter





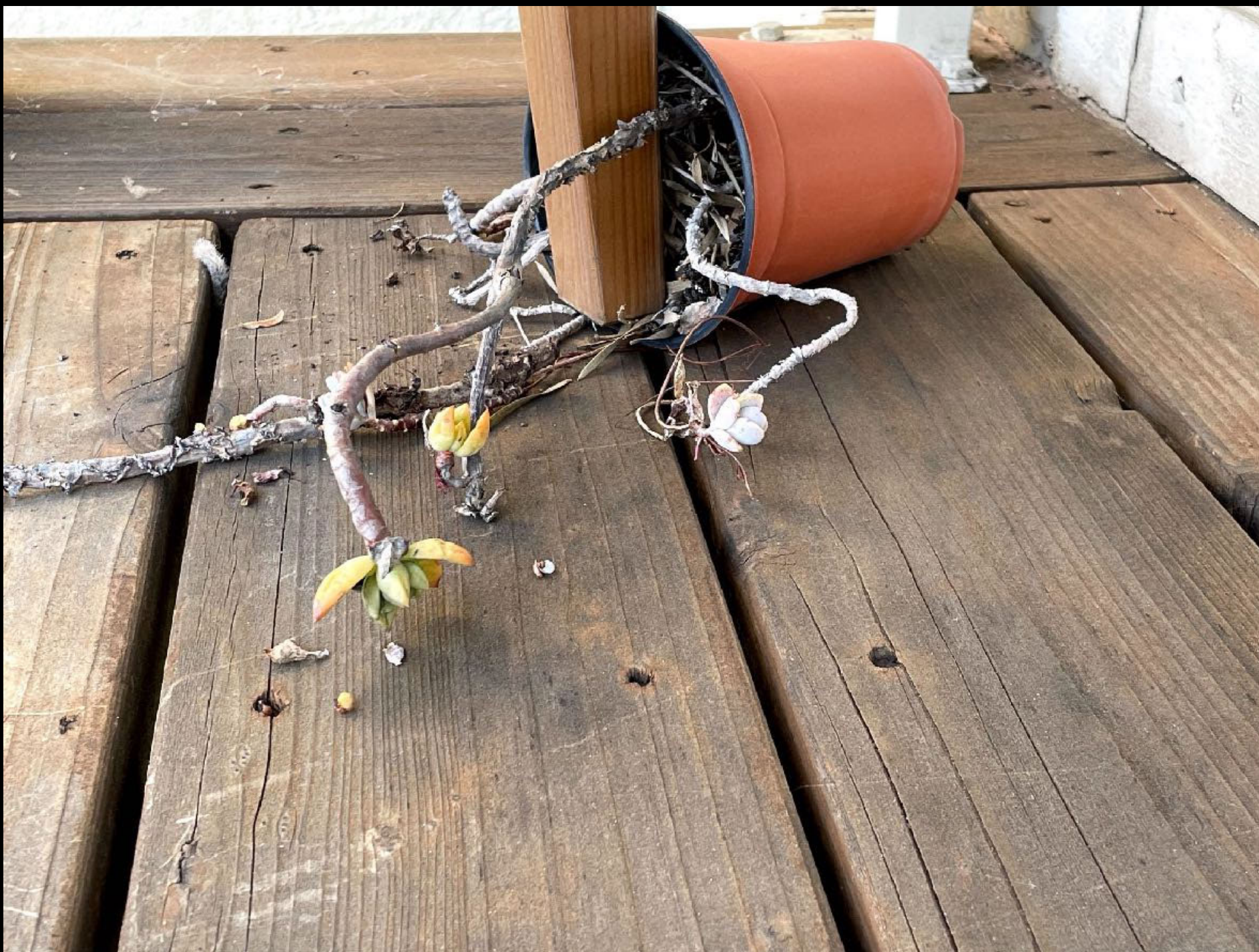







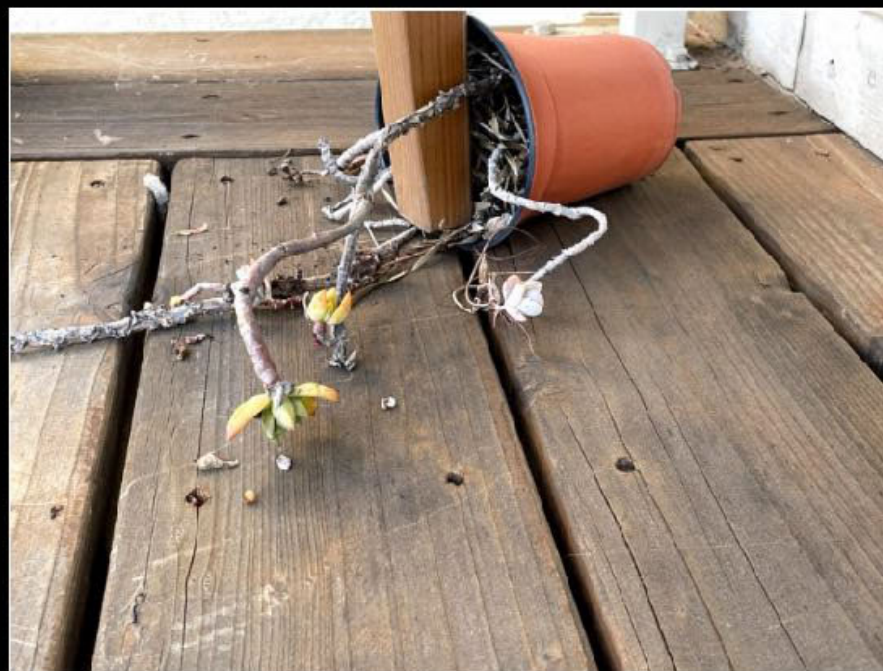

Cheri Simon















David Berman















Diana Naples

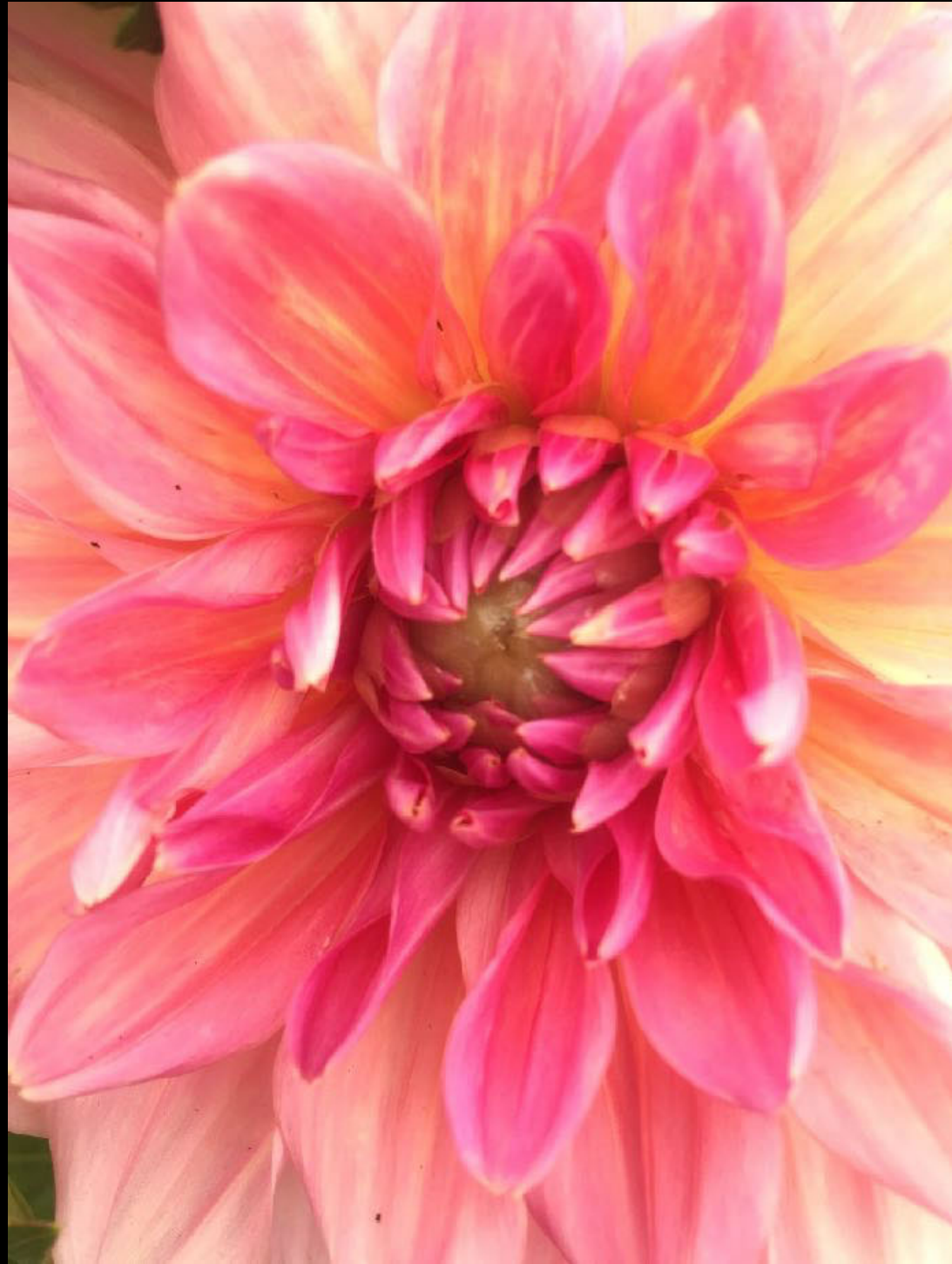









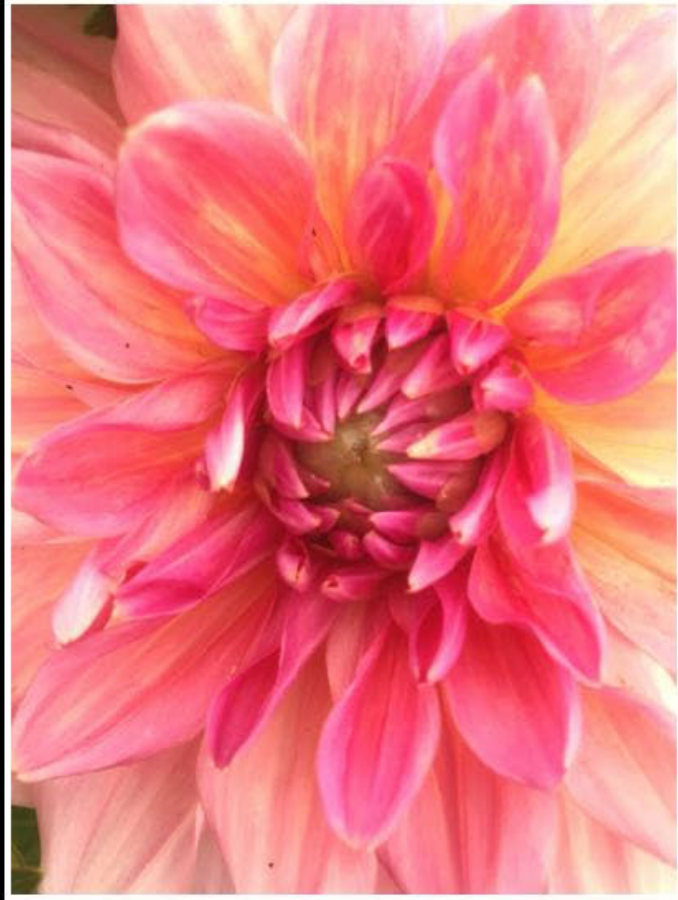

Kerita















Lilyan DeAngelis







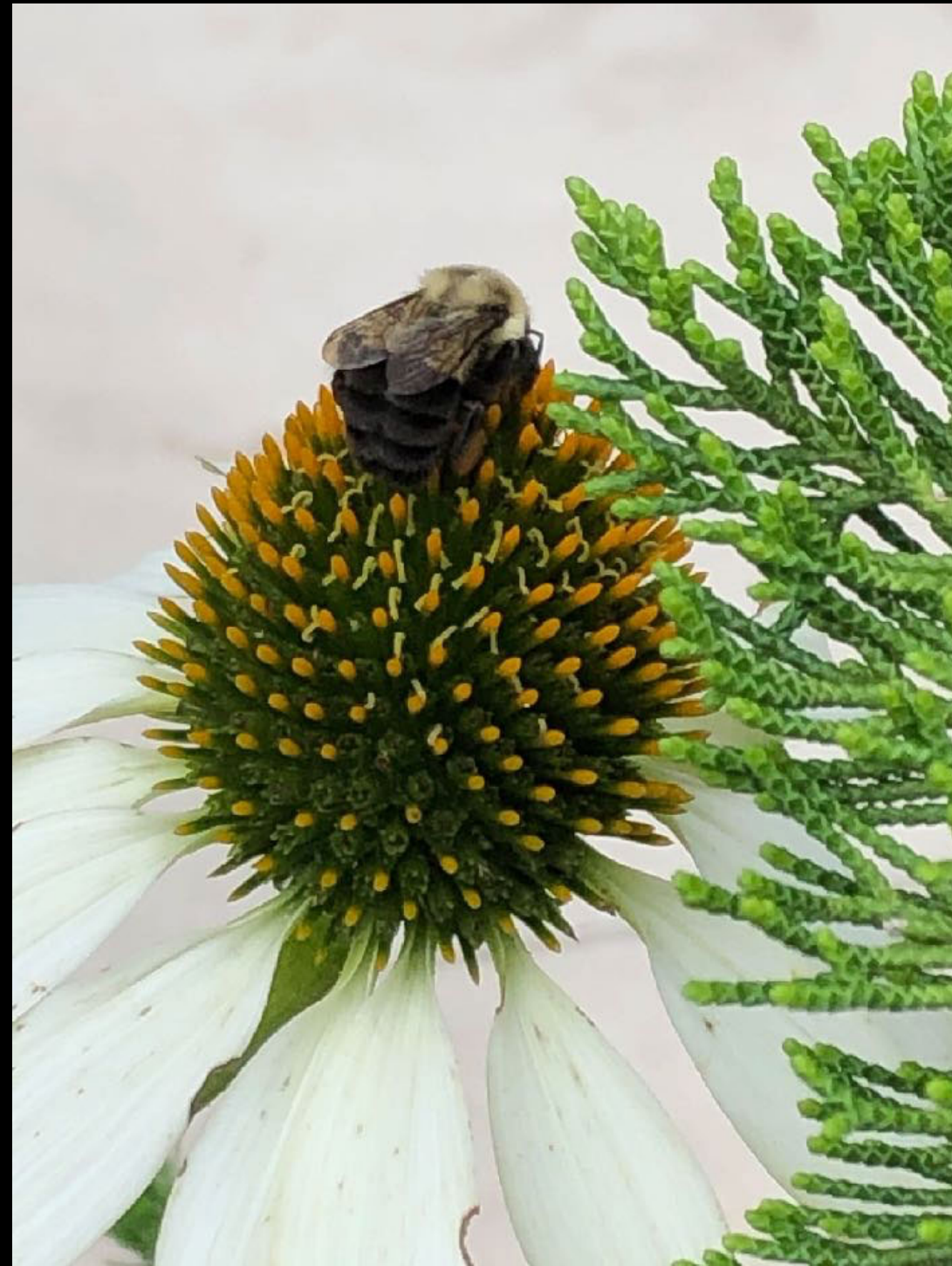





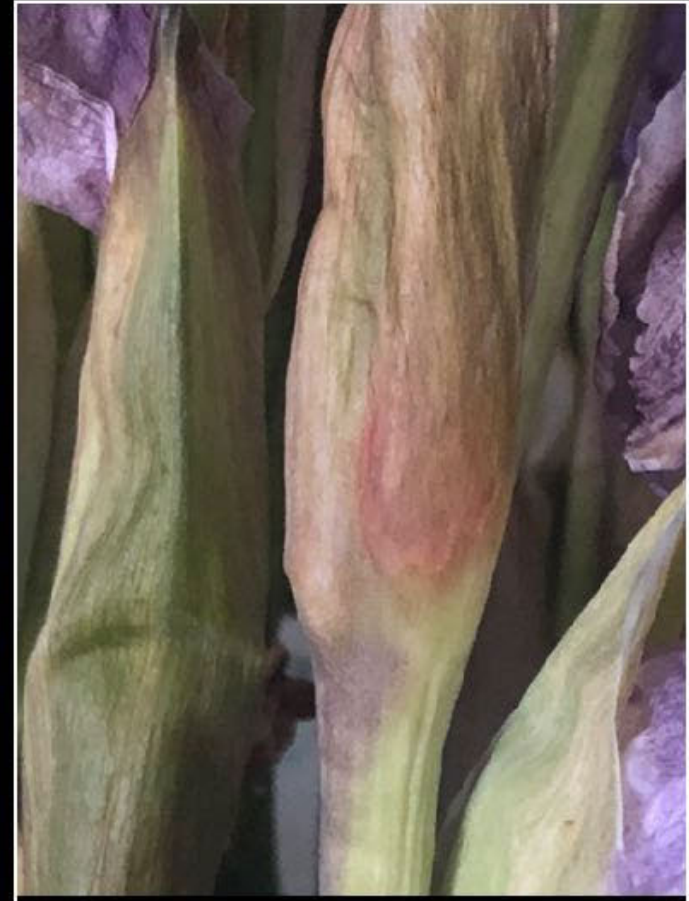



Lois B. Gordon







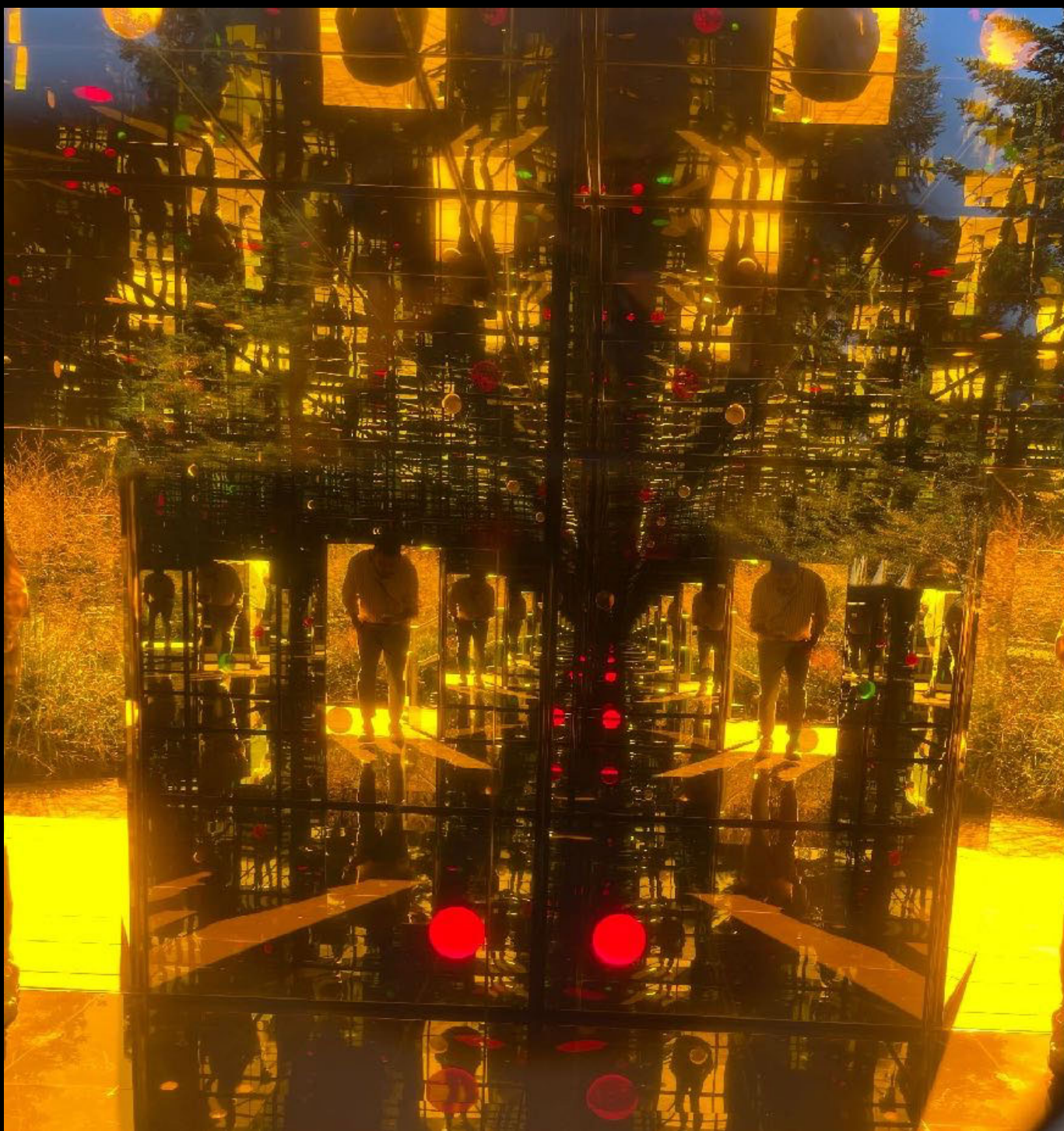



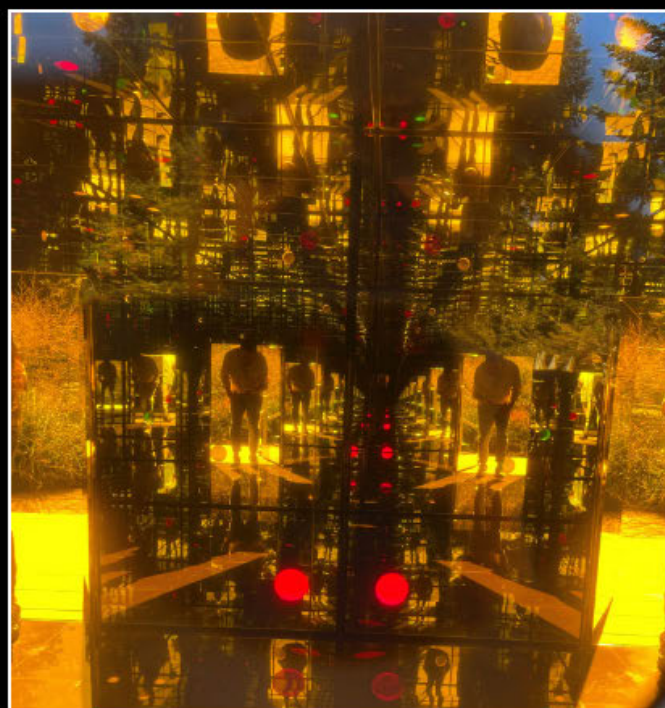



Louise Luger





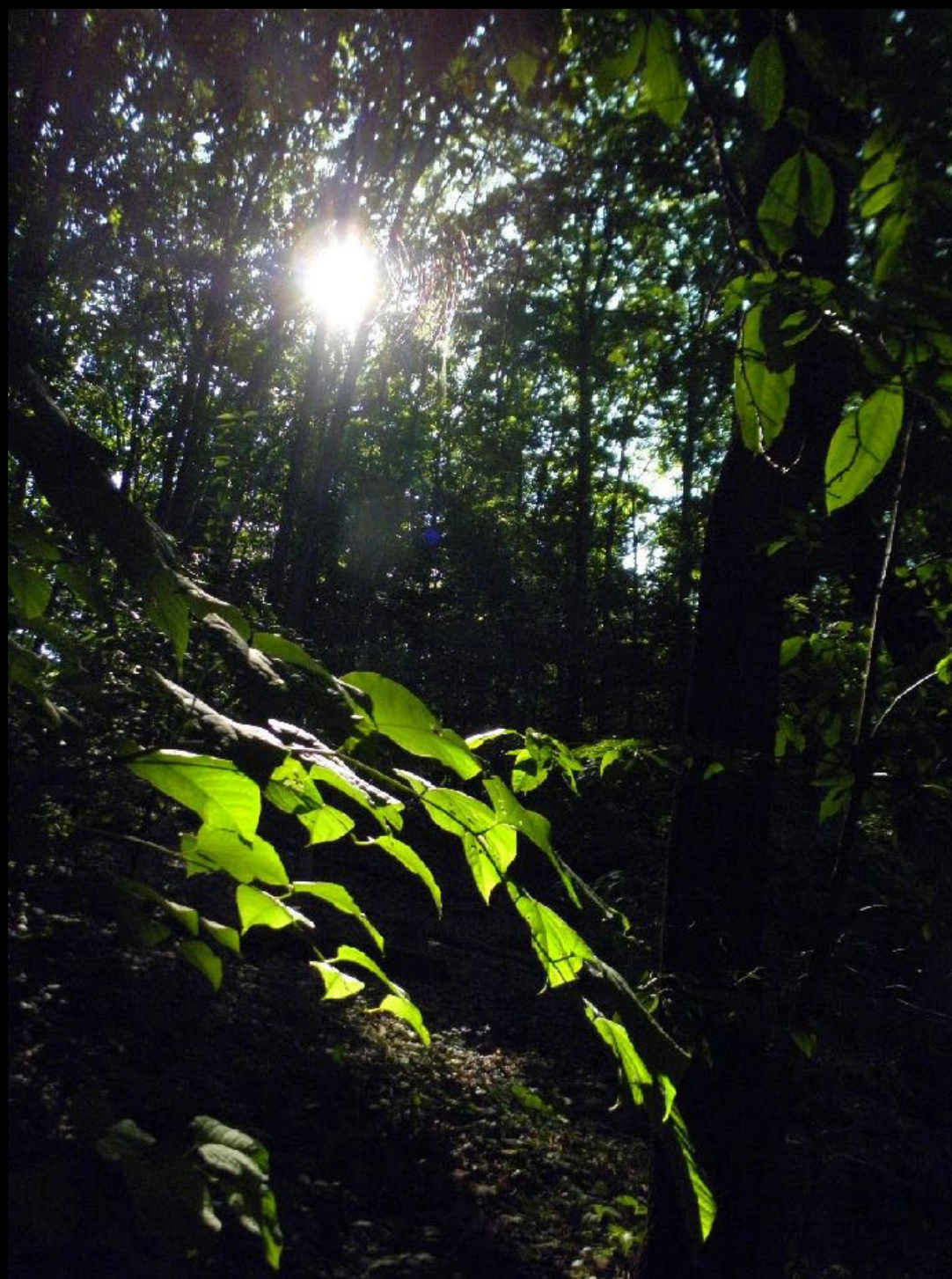









Madalyn Castle









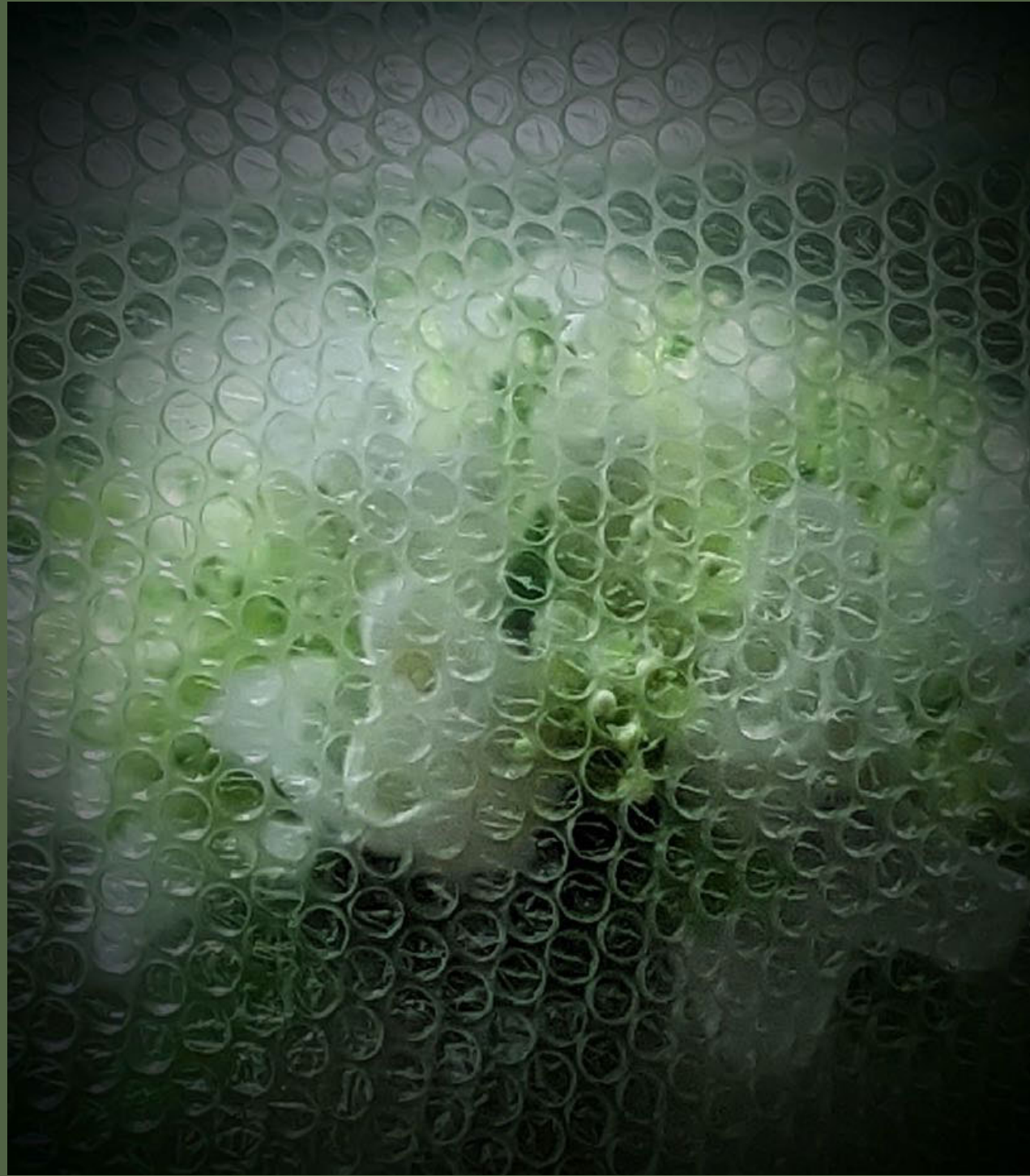

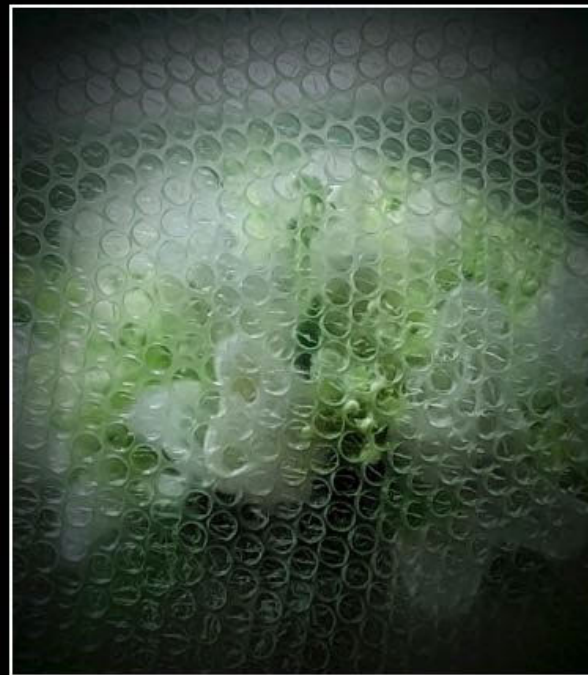



Marian Goldberg













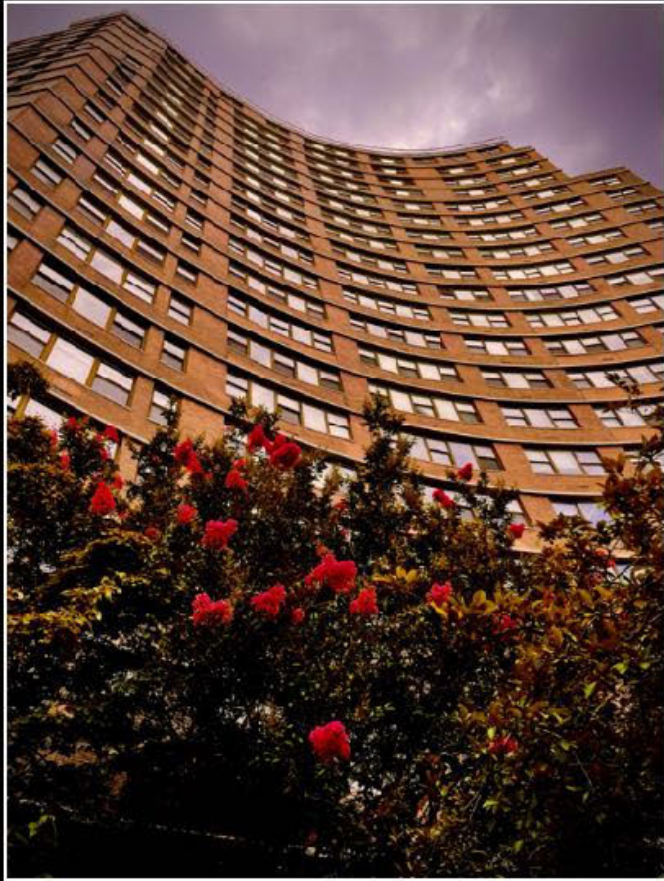

Martha Gotwals















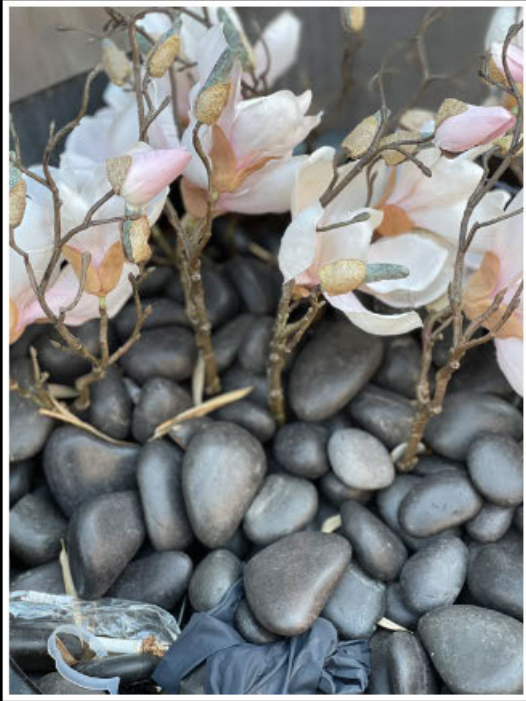



Minda Go-Alcantara



and was my driver and friend











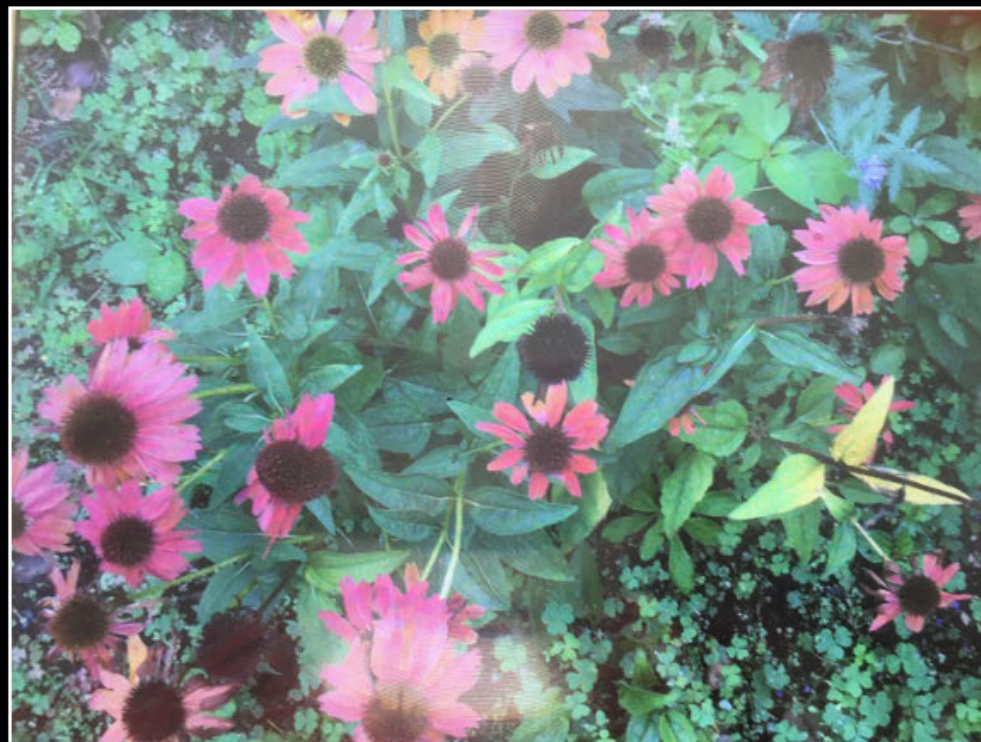

Nathalie Herrington



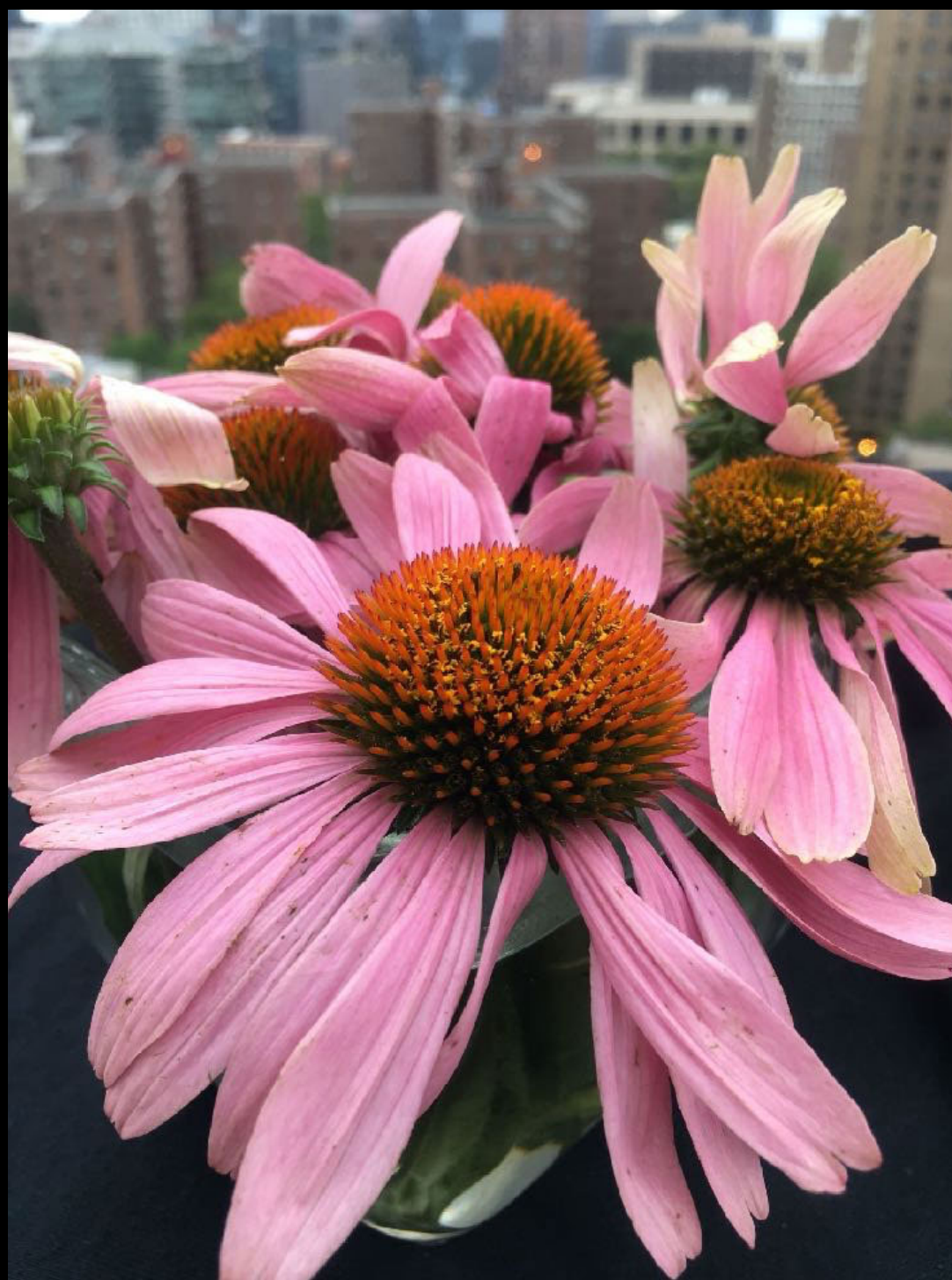





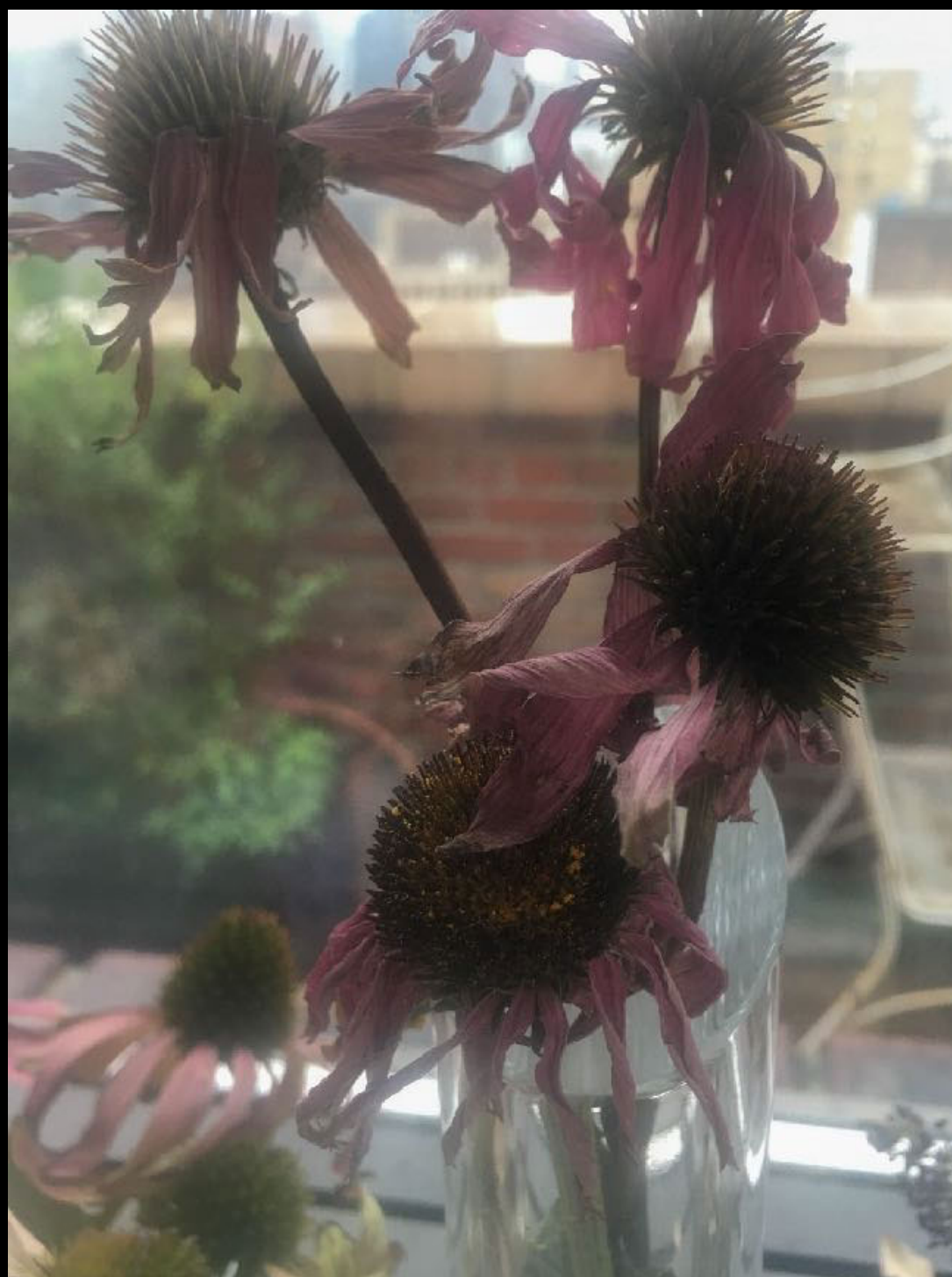

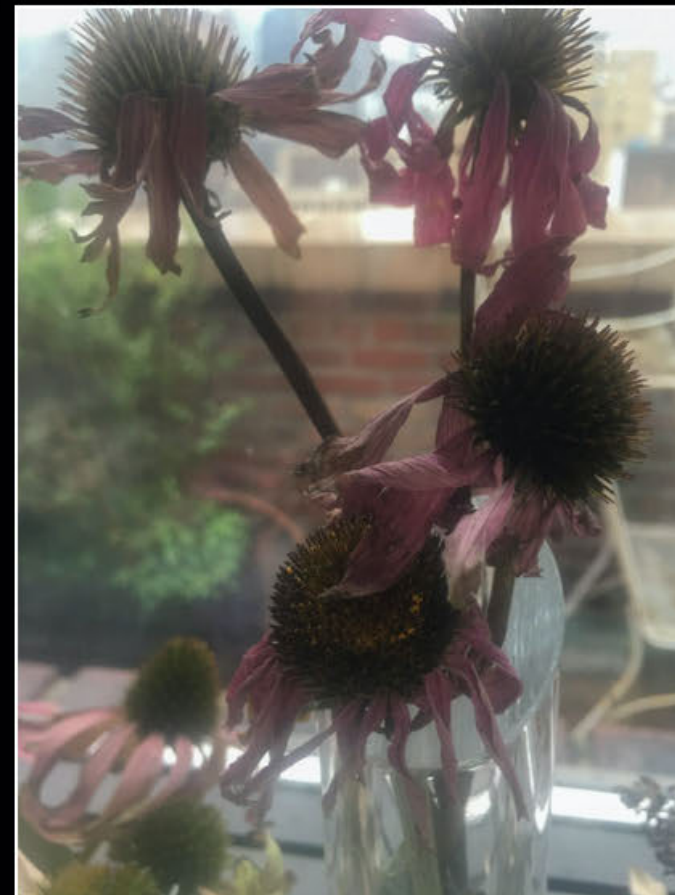
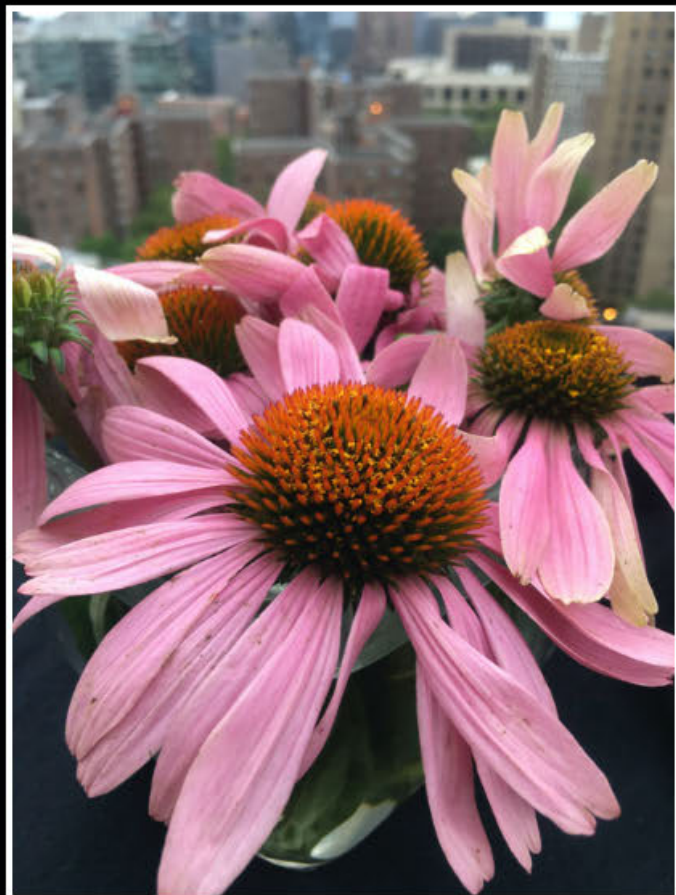



Rose Grotsky



*Forgotten Connection*





*Trapped, Temporarily*





*Social Isolation 2.0*





Ruth Beckman





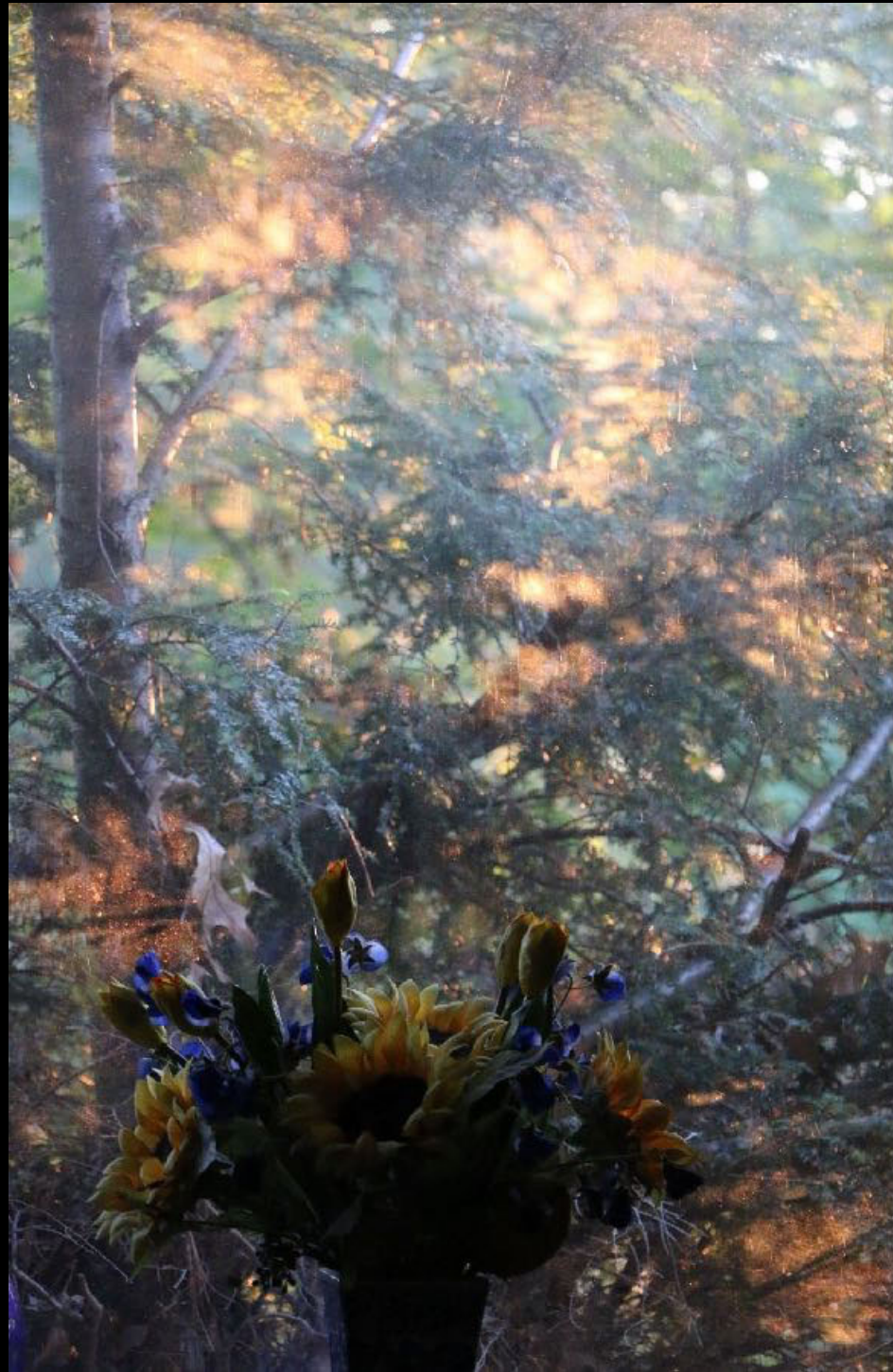





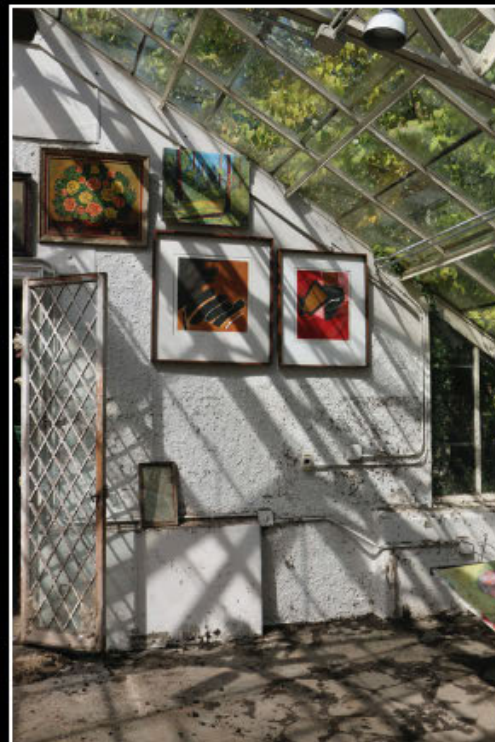
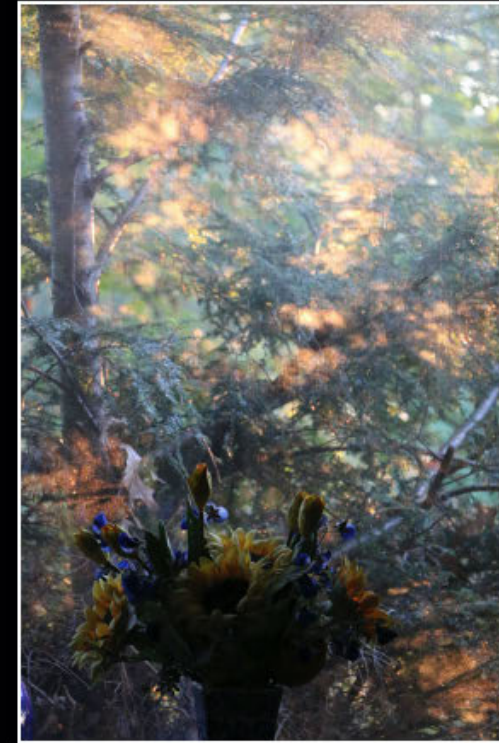



Taylor

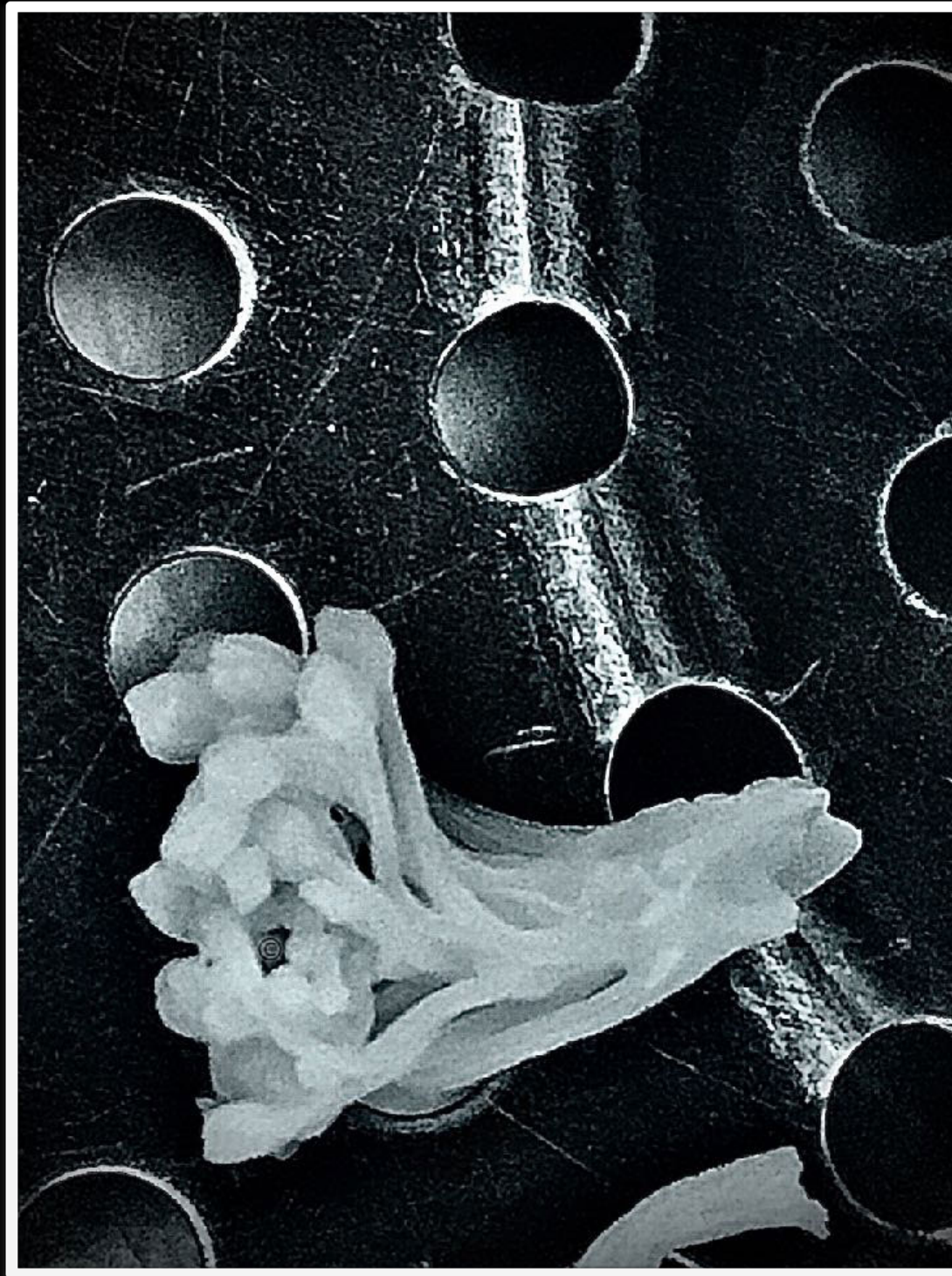

*Corsage Bit*



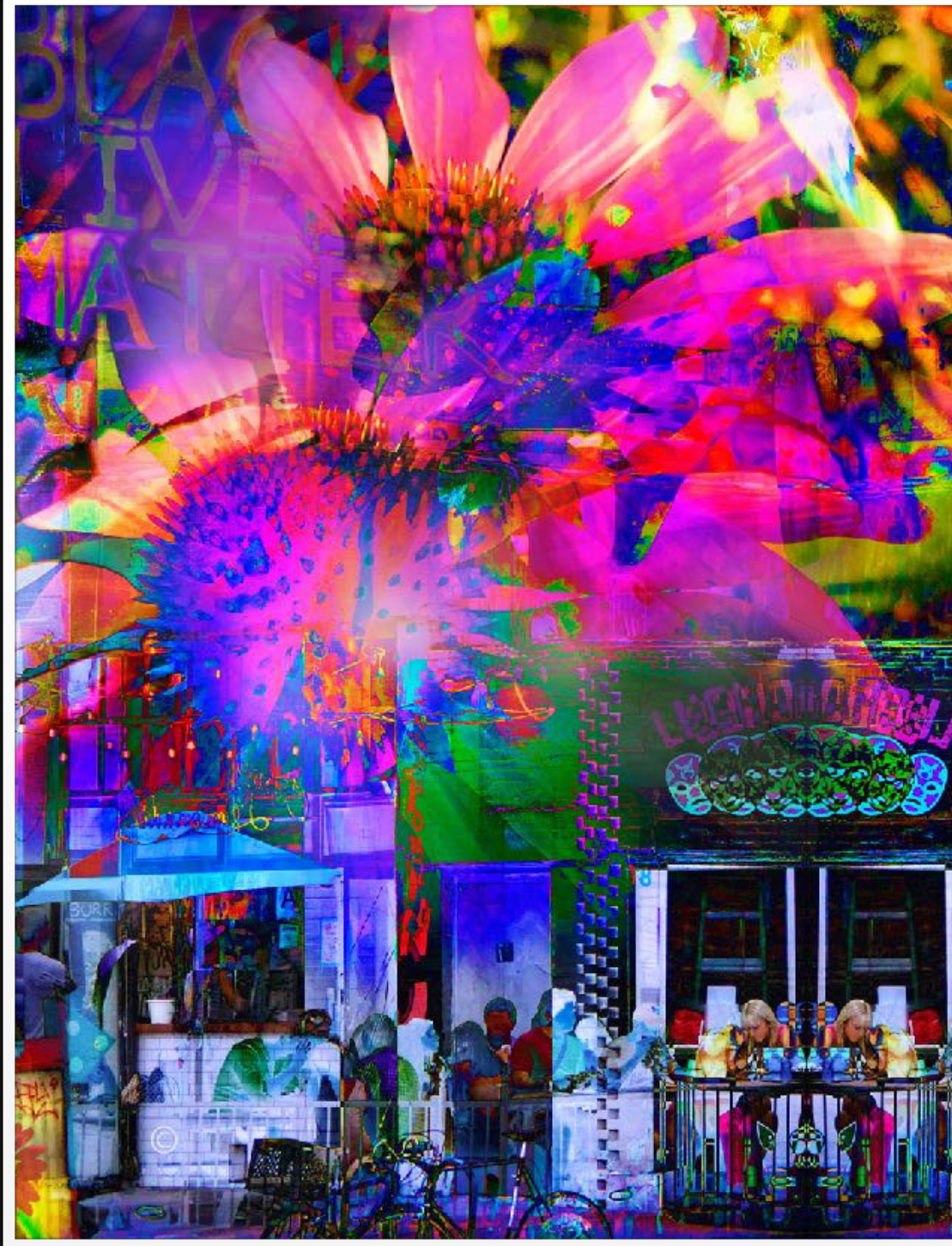

*Temporal Layers*

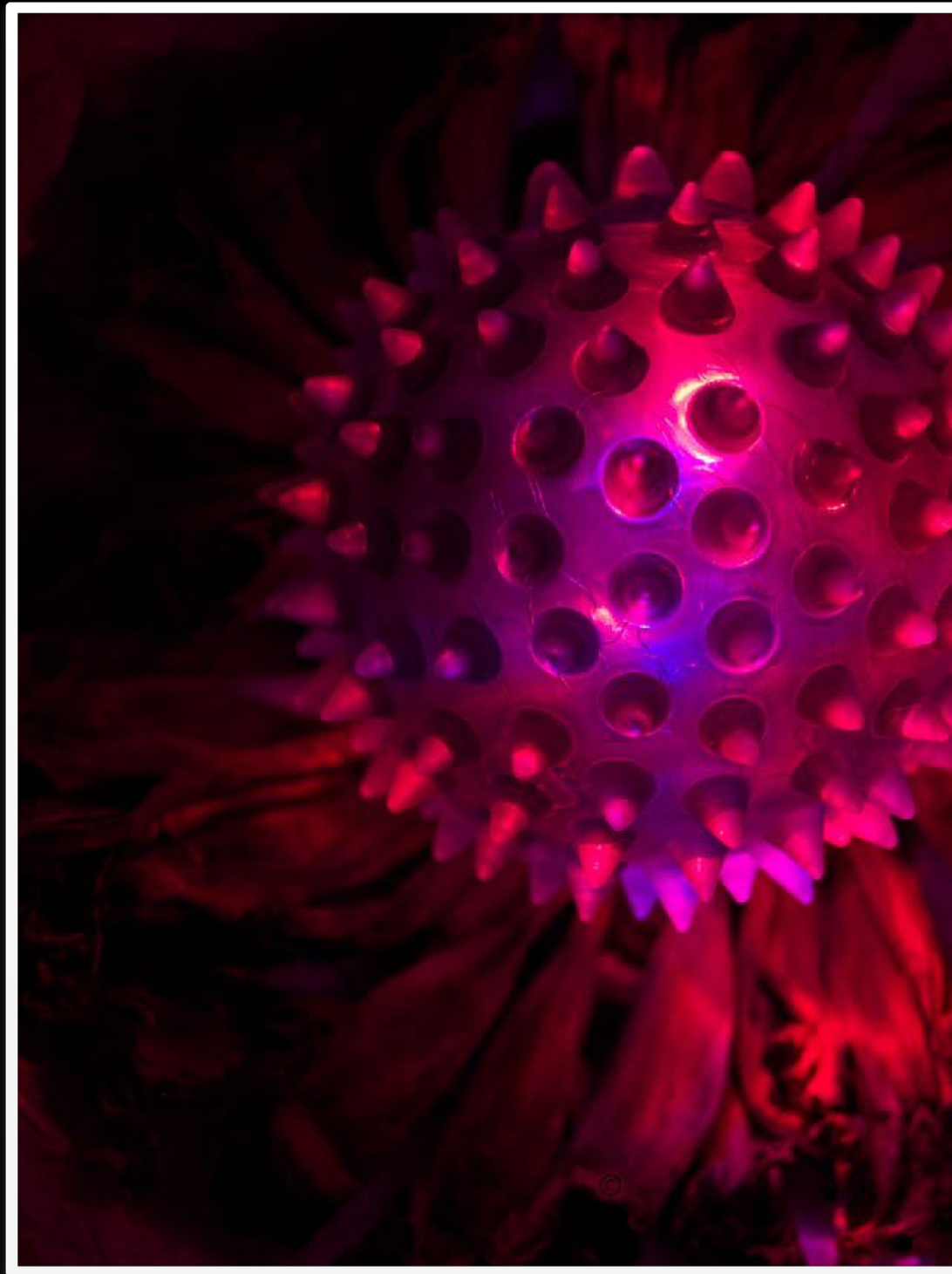

*Spectral Daisy*



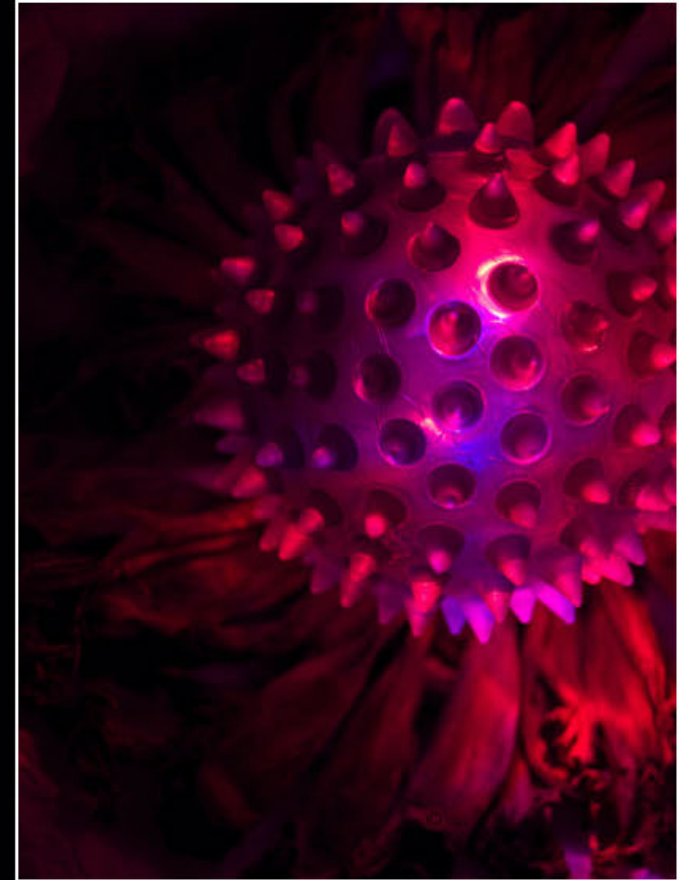
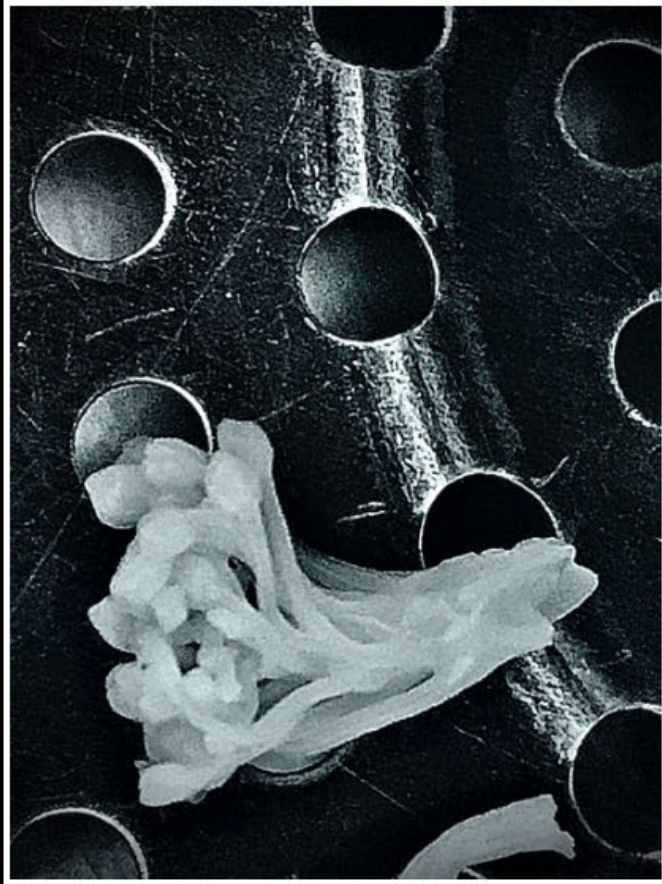

# Participants

Alice

Kerita

Nadine Whittaker

Arlene Patoe

Lilyan DeAngelis

Nathalie Herrington

Betty Frumkin

Lois B. Gordon

Rose Grotsky

Carla Palandrini

Louise Luger

Ruth Beckman

Carol Schaechter

Madalyn Castle

Taylor

Cheri Simon

Marian Goldberg

David Berman

Martha Gotwals

Diana Naples

Minda Go-Alcantara



## ***Thanks and Appreciation***

to the New York City Artist Corps for the grant that made this event possible

Sophia Heinecke, Arts and Wellness Manager, The Creative Center

Laura Marceca, Director, Greenwich House Senior Center

Benjamin Stanley, Greenwich House

McMannus Foundation and Sisters of Charity for the use of the site